MYANMAR EMERGENCY OVERVIEW MAP

# Number of people displaced since Feb 2021 and remain displaced

as of 05 May 2025

## Key figures

**3,275,700**
estimated number of IDPs

**176,000***
estimated number of displaced to neighbouring countries

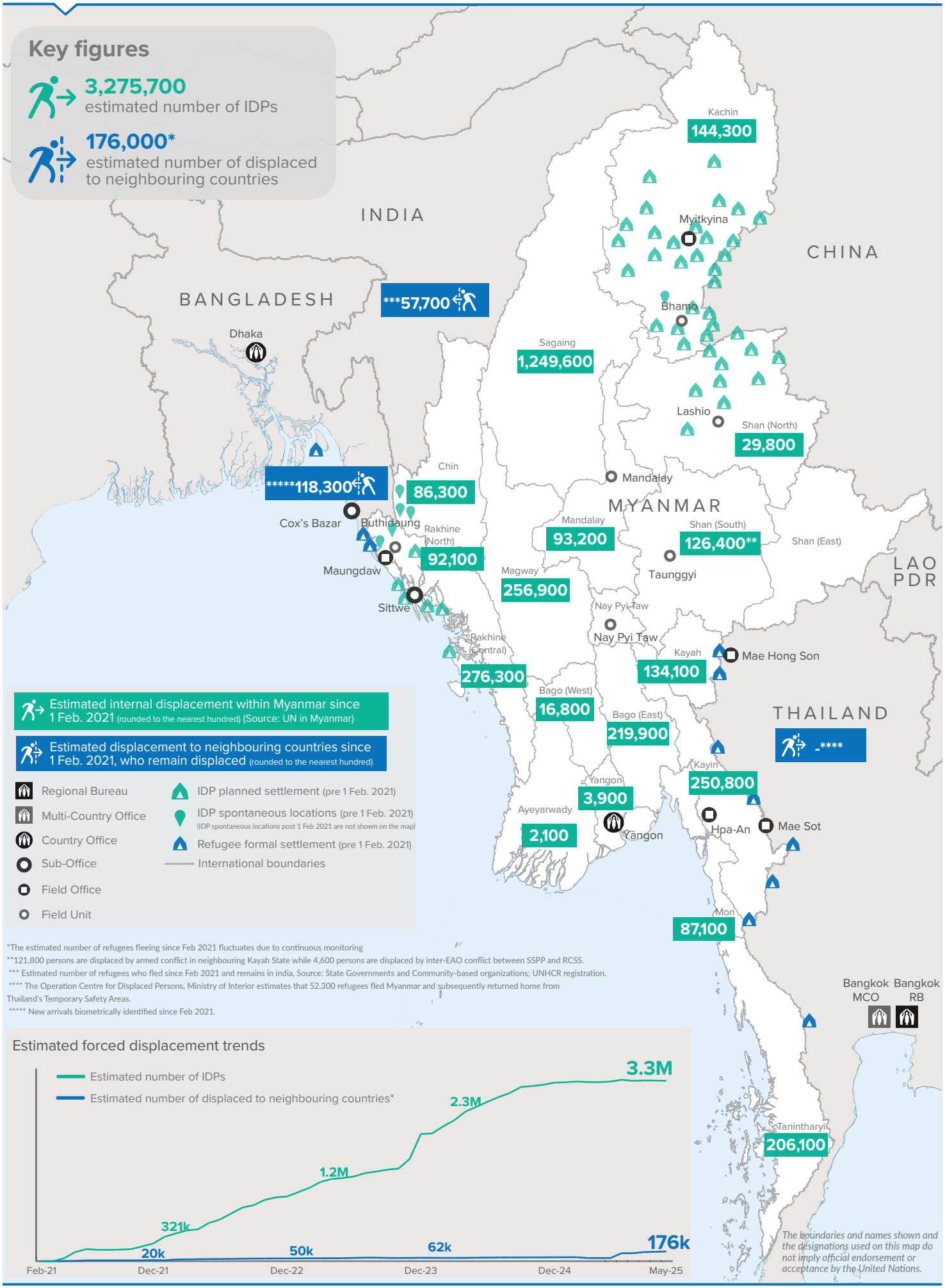


*The estimated number of refugees fleeing since Feb 2021 fluctuates due to continuous monitoring
**121,800 persons are displaced by armed conflict in neighbouring Kayah State while 4,600 persons are displaced by inter-EAO conflict between SSPP and RCSS.
*** Estimated number of refugees who fled since Feb 2021 and remains in india, Source: State Governments and Community-based organizations; UNHCR registration.
**** The Operation Centre for Displaced Persons, Ministry of Interior estimates that 52,300 refugees fled Myanmar and subsequently returned home from Thailand's Temporary Safety Areas.
***** New arrivals biometrically identified since Feb 2021.

Creation date: 06 May 2025
For feedback and clarifications, please write to < myayaim@unhcr.org >

MYANMAR EMERGENCY OVERVIEW MAP

# Number of people internally displaced within Myanmar

as of 05 May 2025

## Key figures

**3,545,700**

Estimated total IDPs within Myanmar

**270,000**

Estimated # of IDPs displaced prior to 1 Feb 2021 (As of 31 Dec, 2024)

**3,275,700**

Estimated # of IDPs displaced post 1 Feb 2021 (As of 05 May, 2025)

Prior to 1 Feb 2021

Post 1 Feb 2021

Source : UN in Myanmar

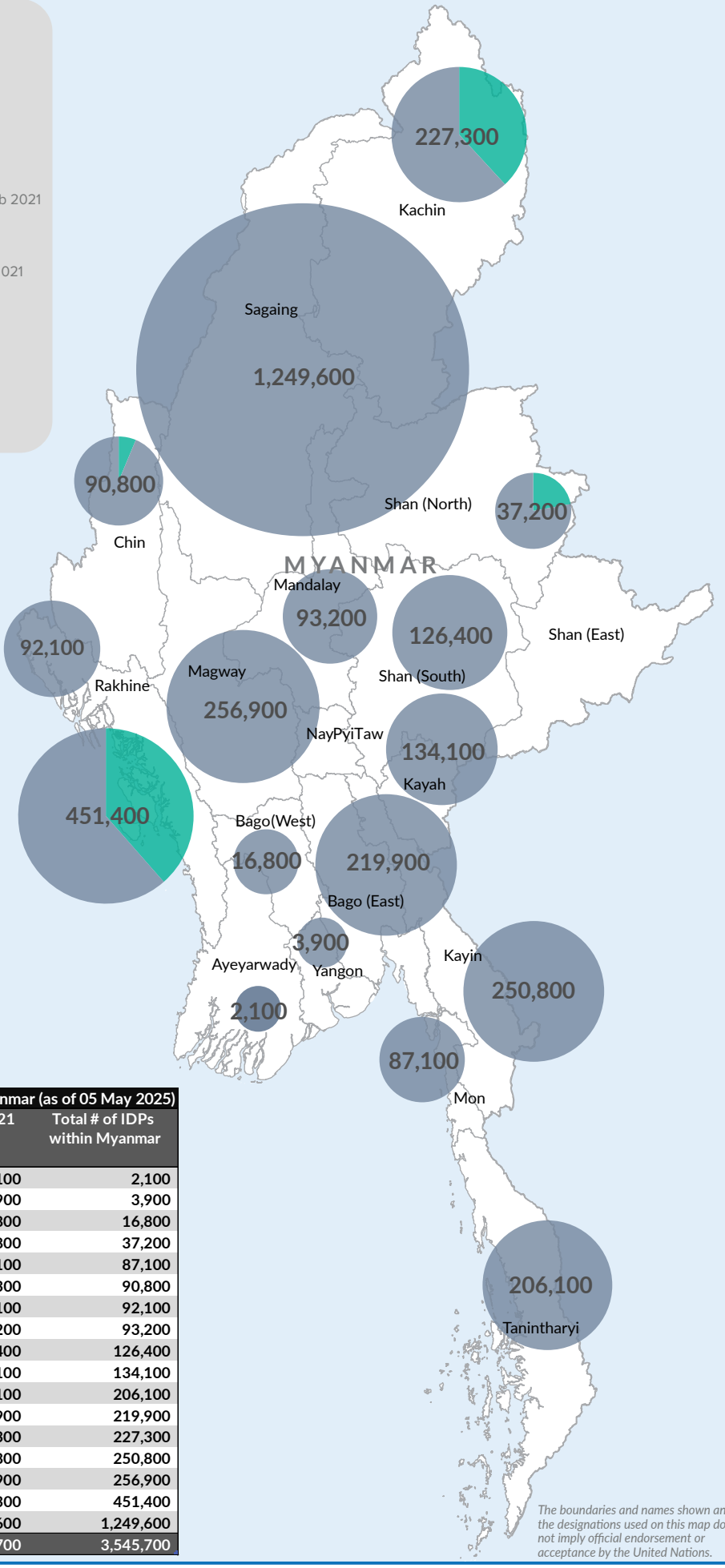


*The boundaries and names shown and the designations used on this map do not imply official endorsement or acceptance by the United Nations.*

**Estimated total internally displaced person (IDPs) within Myanmar (as of 05 May 2025)**

| State/Region | Prior to 1 Feb 2021 IDPs | Post 1 Feb 2021 IDPs | Total # of IDPs within Myanmar |
|---|---|---|---|
| Ayeyarwaddy | | 2,100 | 2,100 |
| Yangon Region | | 3,900 | 3,900 |
| Bago Region (West) | | 16,800 | 16,800 |
| Shan State (North) | 7,400 | 29,800 | 37,200 |
| Mon State | | 87,100 | 87,100 |
| Chin State | 4,500 | 86,300 | 90,800 |
| Rakhine State (North) | | 92,100 | 92,100 |
| Mandalay Region | | 93,200 | 93,200 |
| Shan State (South) | | 126,400 | 126,400 |
| Kayah State | | 134,100 | 134,100 |
| Tanintharyi Region | | 206,100 | 206,100 |
| Bago Region (East) | | 219,900 | 219,900 |
| Kachin State | 83,000 | 144,300 | 227,300 |
| Kayin State | | 250,800 | 250,800 |
| Magway Region | | 256,900 | 256,900 |
| Rakhine State (Central) | 175,100 | 276,300 | 451,400 |
| Sagaing Region | | 1,249,600 | 1,249,600 |
| Grand Total | 270,000 | 3,275,700 | 3,545,700 |

Creation date: 06 May 2025

For feedback and clarifications, please write to < myayaim@unhcr.org >